2022 Provider Broadband Service Inventory

Border-to-Border Broadband Development Grant Program

Unserved, Underserved and Served Broadband Areas

Douglas County
Minnesota

Created October 31, 2022

EMPLOYMENT AND ECONOMIC DEVELOPMENT
OFFICE OF BROADBAND DEVELOPMENT

This map was prepared by Connected Nation under contract with the Minnesota Department of Employment and Economic Development. The map represents areas of broadband service availability based on provider data submitted to and analyzed by Connected Nation. This release reflects updates received as of October 2022.

Additional maps and data are available at http://mn.gov/deed/programs-services/broadband/maps

Upon request, this information can be made available in alternate formats for people with disabilities by contacting the DEED Office of Broadband Development at 651-259-7610.

- Interstate
- US Road
- Local Road
- Municipal Boundary
- County Boundary
- Water
- Wireline Broadband of at Least 100M/20M
- Underserved Area (Wireline Broadband of at Least 25M/3M but less than 100M/20M)
- Unserved Area (No Wireline Broadband of at Least 25M/3M)

0 1 2 4
miles

Submit questions or recommended changes to:
DEED.broadband@state.mn.us

© Copyright 2022, State of Minnesota, St. Paul, MN

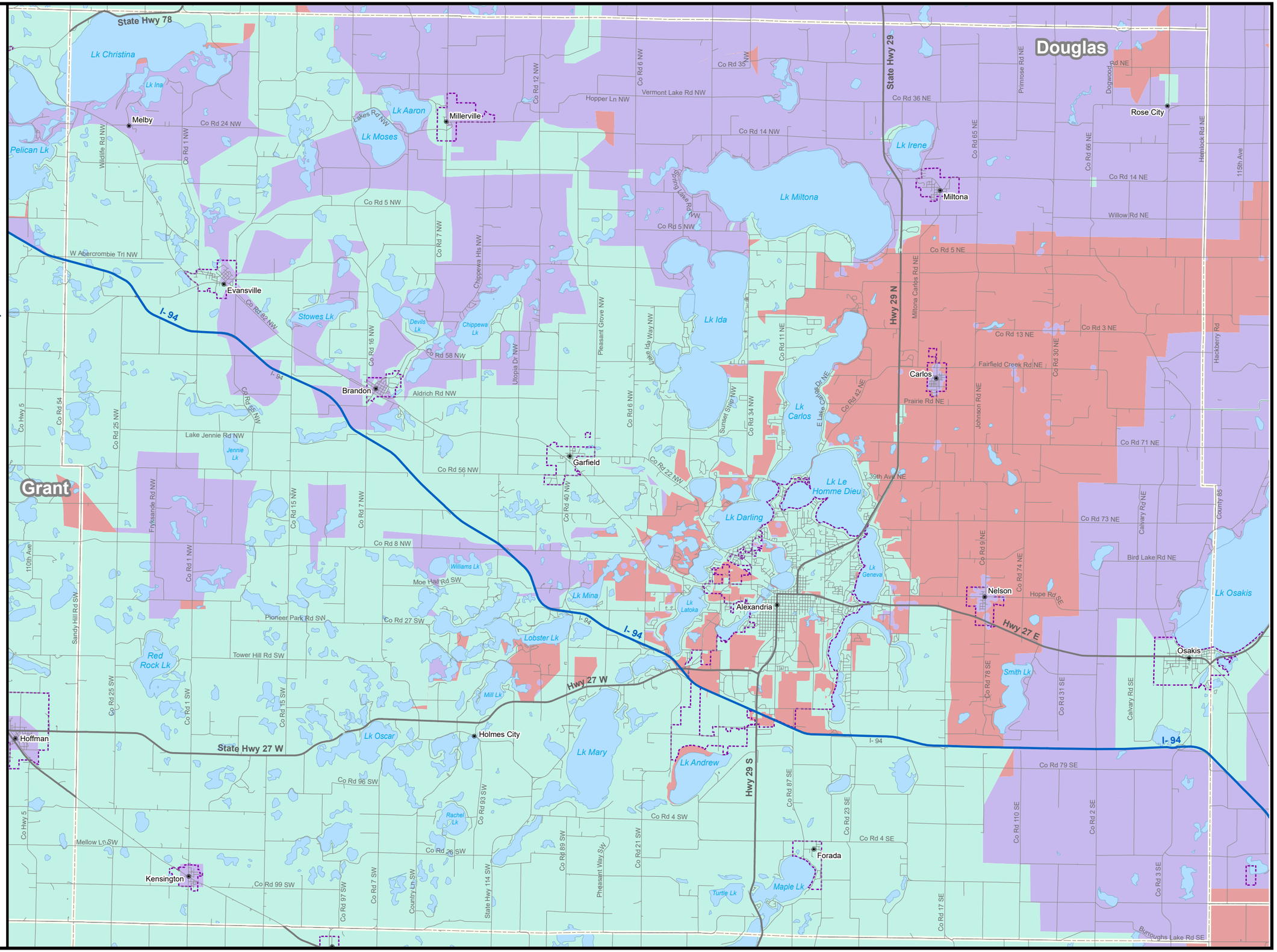
Douglas
Grant
Melby
Millerville
Rose City
Miltona
Evansville
Brandon
Garfield
Carlos
Alexandria
Nelson
Osakis
Holmes City
Hoffman
Kensington
Forada
I- 94
Hwy 29 N
Hwy 29 S
Hwy 27 W
Hwy 27 E
State Hwy 29
State Hwy 78
State Hwy 27 W
Lk Christina
Lk Ina
Pelican Lk
Lk Aaron
Lk Moses
Lk Miltona
Lk Irene
Lk Ida
Lk Carlos
Lk Le Homme Dieu
Lk Darling
Lk Geneva
Lk Mina
Lk Latoka
Lobster Lk
Stowes Lk
Devils Lk
Chippewa Lk
Jennie Lk
Williams Lk
Red Rock Lk
Mill Lk
Lk Oscar
Lk Mary
Lk Andrew
Rachel Lk
Turtle Lk
Maple Lk
Smith Lk
Lk Osakis
Co Rd 24 NW
Co Rd 5 NW
Co Rd 14 NW
Co Rd 35 NW
Co Rd 36 NE
Co Rd 14 NE
Co Rd 5 NE
Co Rd 13 NE
Co Rd 3 NE
Co Rd 71 NE
Co Rd 73 NE
Co Rd 56 NW
Co Rd 8 NW
Co Rd 27 SW
Co Rd 96 SW
Co Rd 79 SE
Co Rd 4 SW
Co Rd 4 SE
Co Rd 99 SW
Co Rd 58 NW
Co Rd 82 NW
Co Rd 22 NW
Co Rd 42 NE
Co Rd 30 NE
Co Rd 65 NE
Co Rd 66 NE
Co Rd 9 NE
Co Rd 74 NE
Co Rd 78 SE
Co Rd 31 SE
Co Rd 110 SE
Co Rd 2 SE
Co Rd 3 SE
Co Rd 17 SE
Co Rd 23 SE
Co Rd 87 SE
Co Rd 89 SW
Co Rd 21 SW
Co Rd 93 SW
Co Rd 97 SW
Co Rd 7 SW
Co Rd 15 SW
Co Rd 1 SW
Co Rd 25 SW
Co Rd 1 NW
Co Rd 7 NW
Co Rd 15 NW
Co Rd 40 NW
Co Rd 34 NW
Co Rd 11 NE
Co Rd 6 NW
Co Rd 12 NW
Co Rd 16 NW
Co Rd 55 NW
Co Rd 54
Co Hwy 5
Co Rd 25 NW
Co Rd 65 NE
Co Rd 9 NE
Co Rd 74 NE
Co Rd 78 SE
Co Rd 31 SE
Co Rd 110 SE
Co Rd 2 SE
Co Rd 3 SE
Co Rd 17 SE
Co Rd 23 SE
Co Rd 87 SE
Co Rd 89 SW
Co Rd 21 SW
Co Rd 93 SW
Co Rd 97 SW
Co Rd 7 SW
Co Rd 15 SW
Co Rd 1 SW
Co Rd 1 NW
Co Rd 7 NW
Co Rd 15 NW
Co Rd 40 NW
Co Rd 34 NW
Co Rd 11 NE
Co Rd 6 NW
Co Rd 12 NW
Co Rd 16 NW
Co Rd 55 NW
Co Hwy 5
Co Rd 54
Co Rd 25 NW
Co Rd 65 NE
Co Rd 66 NE
Co Rd 9 NE
Co Rd 74 NE
Co Rd 78 SE
Co Rd 31 SE
Co Rd 110 SE
Co Rd 2 SE
Co Rd 3 SE
Co Rd 17 SE
Co Rd 23 SE
Co Rd 87 SE
Co Rd 89 SW
Co Rd 21 SW
Co Rd 93 SW
Co Rd 97 SW
Co Rd 7 SW
Co Rd 15 SW
Co Rd 1 SW
Co Rd 1 NW
Co Rd 7 NW
Co Rd 15 NW
Co Rd 40 NW
Co Rd 34 NW
Co Rd 11 NE
Co Rd 6 NW
Co Rd 12 NW
Co Rd 16 NW
Co Rd 55 NW
Co Hwy 5
Co Rd 54
Co Rd 25 NW
Co Rd 65